

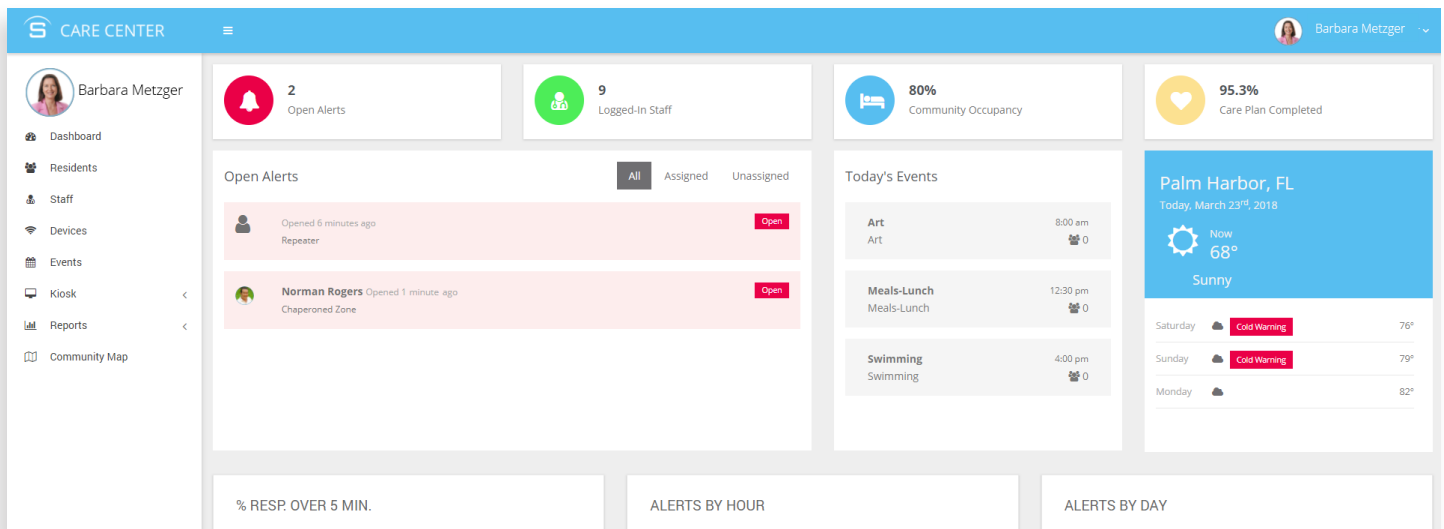

# Skynet Care Center

## Smart Community Dashboard

A full featured extension to the Skynet RTLS System, Care Center allows you to easily check analytics and gain valuable insight on any Skynet managed event or activity within your community. From alerts and resident activity to staff efficiency and community engagement, all events and metrics are easily accessible for reporting and in-depth review directly from the Care Center Dashboard.



## Key Insight Metrics

- Alert response times
- Open and assigned alerts
- Ratio of Staff to R residents
- Alert % over a specified time
- Alerts per hour
- Alerts per day

## Community Management

- Calendar events
- Resident care plans
- Visitor Kiosk logs
- Reports
- Weather

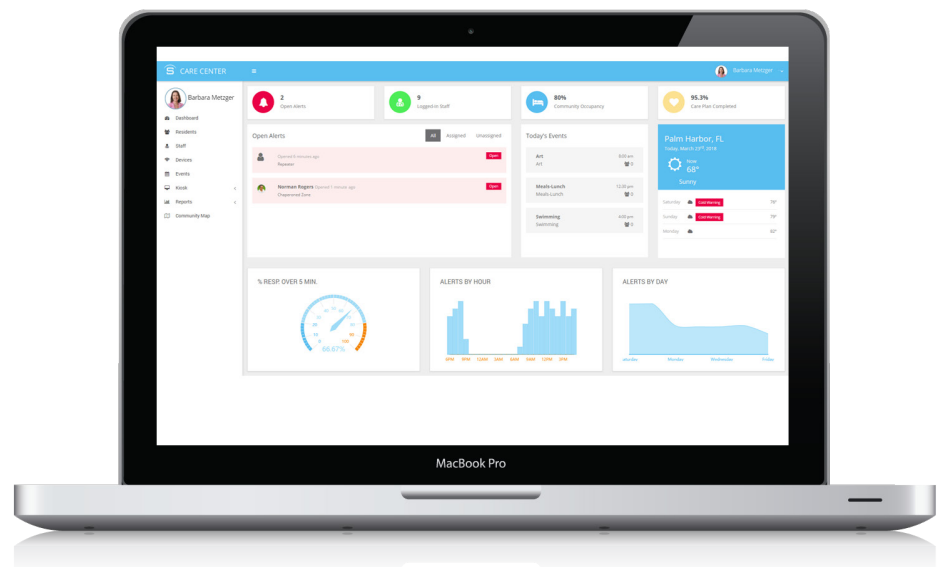

STAFF METRICS

Name	Alert Response Time Min	Alert Response Time Max	Alert Response Time Avg	Time Spent With Resident Min	Time Spent With Resident Max	Time Spent With Resident Avg
Walters, Peter	2m	7m	5m	33m	11d 4h 5m 45s	6m 23s
Smith, Eric	2m	15m 12s	8m 6s	2m	12m	7m
Drew, Nancy	4m 7s	12m 14s	8m 10s	5m	6d 23h 37m 56s	3m 43s
King, Julia	5m 10s	15m 7s	10m 8s	13m	1d 9m 30s	8m 41s
Smith, Eric	3m	7m	5m	15m 23s	7d 4h 43m 8s	10h 41m 21s
Johnson, Mary	3m 12s	10m 11s	6m 10s	7m	4d 20h 14m 49s	2m 30s
Adams, Patricia	1m 42s	12m 12s	6m 27s	12m	40m	16m
Bates, Marilyn	3m 4s	16m 18s	7m 13s	5m 16s	16m 17s	10m 12s
Rosenberger, Frank	2m 30s	17m 23s	9m 26s	10m 7s	30m 12s	8m 19s

10 25 50 100

## Built-in Reporting

- **Alert Reports** - Filters by date, resident, alert type, location, response time, staff etc.
- **Resident Census** - Filters by name, room, gender, dementia level, mobility, etc.
- **Check-In/Check-Out** - Filters by resident name, chaperone name, relationship, etc.
- **Daily Room Activity** - Filters by resident, activity, room name, last motion timestamp, etc.
- **Staff Census** - Filters by name, gender, hire date, activity, logged in, wearable ID, etc.
- **Staff Metrics** - Filters by name, alert response time, time spent with resident, etc.
- **Event Attendance** - Filters by date, event, staff, location, start time, end time, etc.
- **Device Supervision** - Filters by function, user, type, care level, floor name, battery life, etc.
- **Anchor Supervision** - Filters by status, room name, floor, hot zone, chaperoned zone, etc.

CUSTOM REPORTING is available through our software development team, to find out more ask your sales representative about how we can develop custom reports specifically for your community.